

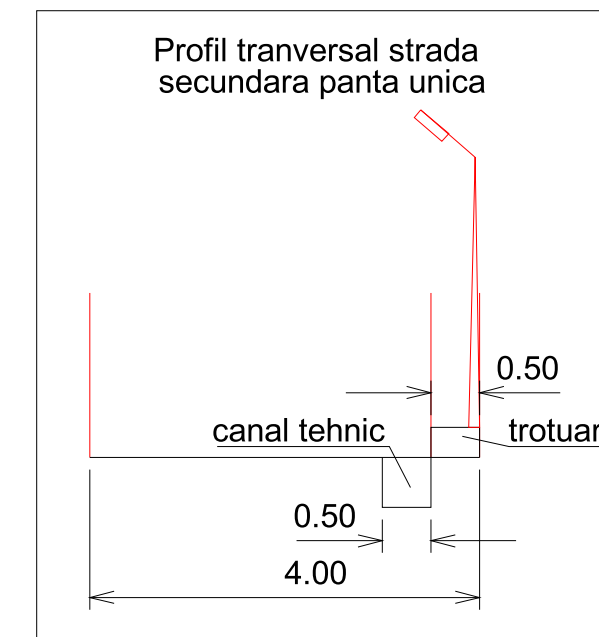

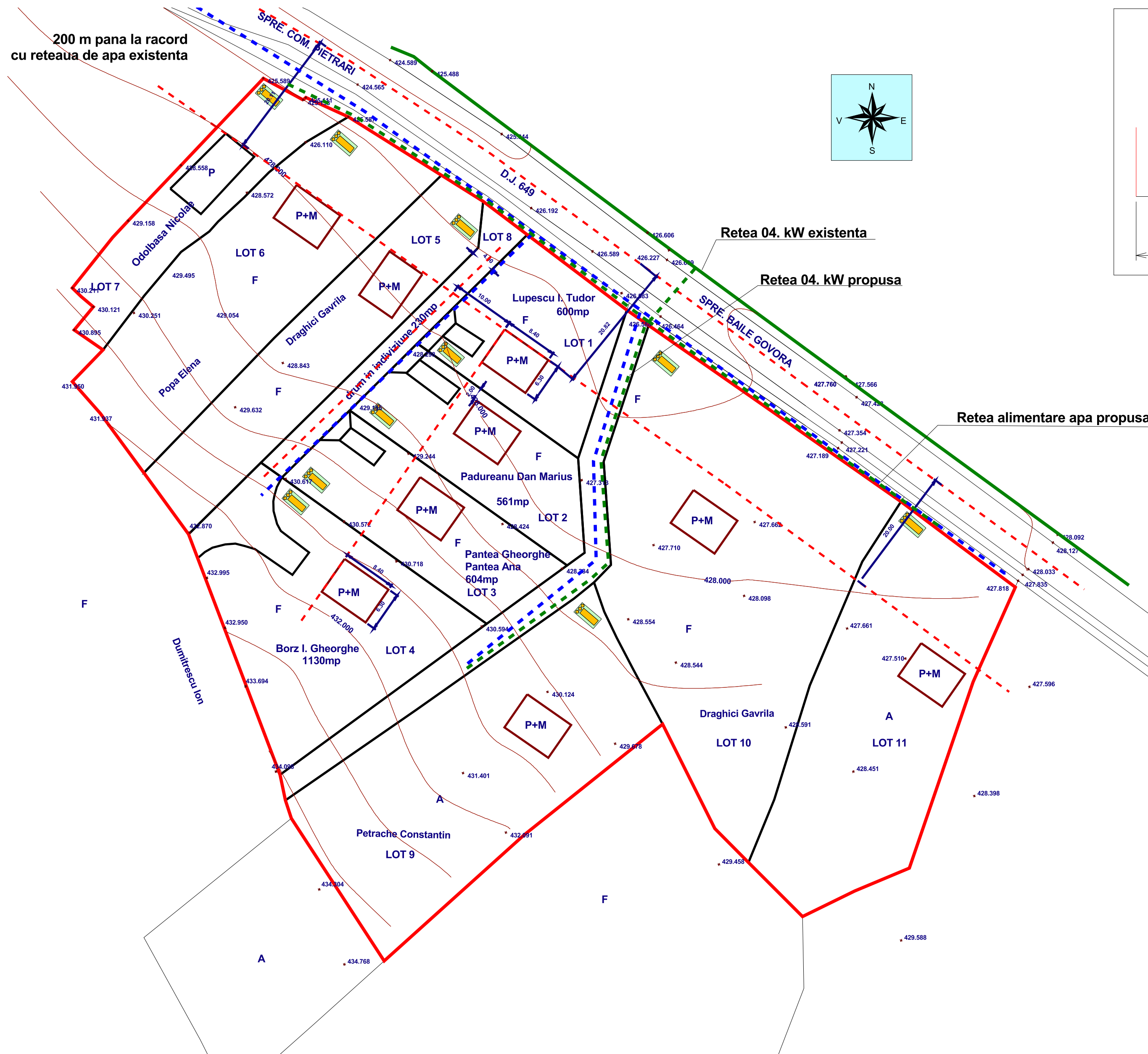





## Plan Urbanistic Zonal

## RETELE EDILITARE



## LEGENDA

-  LIMITA STUDIATA
-  INTRAVILAN PROPUS
-  CURTI CONSTRUCTII
-  DRUMURI
-  CONSTRUCTII PROPUSE
-  AXE ALINIERE
-  RETEA 0.4 kW existenta
-  RETEA 0.4 kW propusa
-  Retea apa propusa
-  Fose septice individuale

P.O.T. = MAXIM 40 %  
C.U.T. = 0.5%

**ALINIERE FATA DE DRUM JUDETENA 20 m**

**ALINIERE FATA DE DRUM ACCES 10 m**

**ALINIERE FATA DE LIMITELE DE  
PROPRIETATE MINIM 2m**

LOT	PROPR	Arie (mp)
LOT 1	Lupescu I. Tudor	600.32
LOT 2	Padureanu Dan Marius	560.86
LOT 3	Pantea Gheorghe, Pantea Ana	604.10
LOT 4	Borz I. Gheorghe	1130.13
LOT 5	Draghici Gavrilă	824.43
LOT 6	Petrache Constantin	1183.66
LOT 7	Odolbasa	513.89
LOT 8	drum indiviziune	229.90
LOT 9	Petrache Constantin	1537.26
LOT 10	Draghici Gavrilă	2160.26
LOT 11	Diaconu Gheorghe	1389.01
LOT 12	drum indiviziune	425.98
TOTAL		11159.77

VERIFICATOR EXPERT	NUME	SEMNATURA	CERINTA	REFERAT/ EXPERTIZA NR/ DATA	
SC AURA IOAN CONSULTING SRL				BENEFICIAR Lupescu I. Tudor , Padureanu Dan Marius Borz I. Gheorghe, Pantea Gheorghe Pantea Ana, Petrace Constantin Odolbasa	PROIECT NR. 0601
SPECIFICATIA	NUME	SEMNATURA	SCARA 1:500	Introducere in intravilan a unui teren in suprafata de 11159.77 mp pentru construire case de vacanta, locuinte in Sat Pietrari, Comuna Pietrari, punctul "LA MLACI LA POD" DJ 649	FAZA <b>PUZ</b>
șef proiect	Arh. Dipl. Ion IOAN				
specialitate	Arh. Dipl. Ion IOAN		DATA 09 2013	TITLU PLANSA  PUZ RETELE EDILITARE	PLANSA 4